

PREPARED FOR
LAVI CLAUSEN
SHOREWEST REALTY
LAKE GENEVA WI..

PLAT OF SURVEY

- OF -

LOT 23, OAK MEADOW SUBDIVISION LOCATED IN THE NE 1/4 OF SECTION 29, TOWN 2 NORTH,
RANGE 16 EAST, TOWN OF DELAVAN, WALWORTH COUNTY, WISCONSIN.

PATHFINDER SURVEYING INC.
(formerly)
J.K. SURVEYING INC.
P.O BOX 322
LAKE GENEVA, WI. 53147
WWW.PATHFINDERSURVEYING.NET
262-248-8303

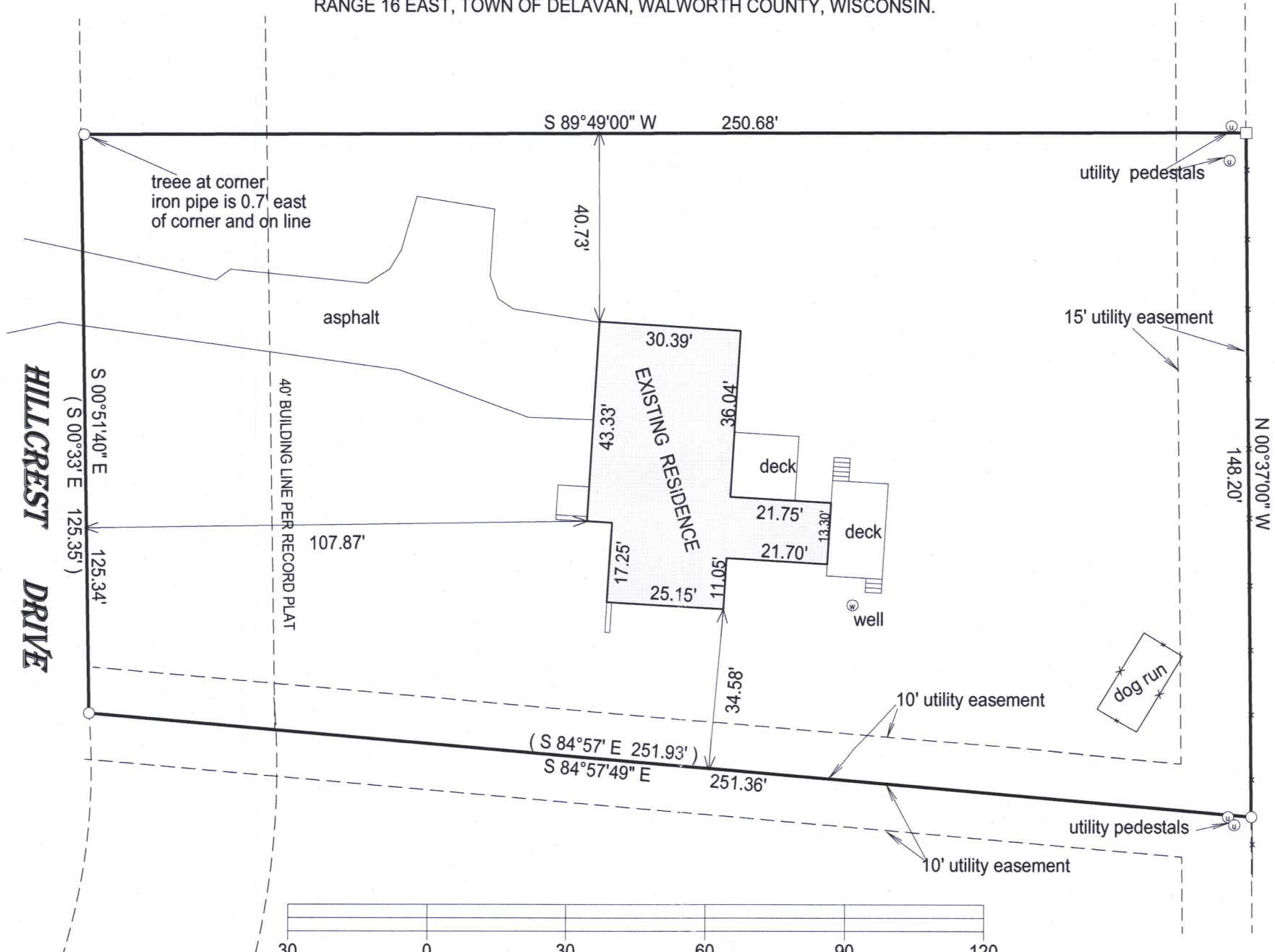

- () = recorded as
- = found iron bar
- = found iron pipe
- = set iron pipe
- = set iron bar

SCALE 1" = 30'

JOB # 17-44

TAX ID # FOMS 00023

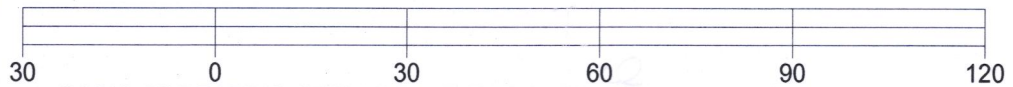

BASIS OF BEARING OF THIS PLAT: THE SUBDIVISION PLAT OF RECORD.
THE EAST LINE OF SAID SUBDIVISION WAS ASSUMED TO BEAR N0°37' W AS PLATTED.

"I hereby certify that I have surveyed the above described property and that the above map is a true representation of its exterior boundary and shows the size and location of all visible structures, apparent easements and encroachments if any."

This survey is made for the present owners of the property, and those who purchase, mortgage, or guarantee the title thereto, within one year from the date hereof.

DATED THIS 10TH DAY OF MARCH, 2017.

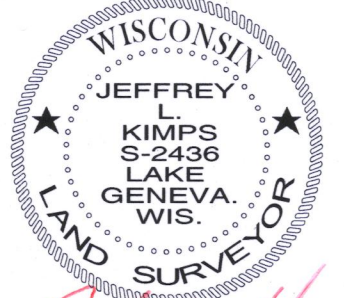
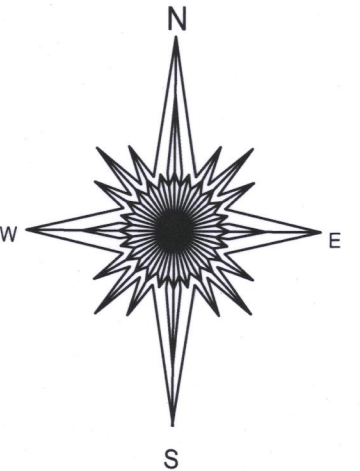
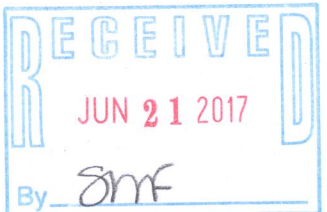

JEFFREY L KIMPS S - 2436
Wisconsin Professional Land Surveyor
(original if signed in red)

216-5398